



1 PROPOSED LEARNING SHELTER



7 PROPOSED WASTE RECEPTACLE



13 PROPOSED FRUIT BEARING TREE



2 PROPOSED NATURAL COVERED SEATING



8 PROPOSED SEATING / VIEWING



14 PROPOSED INTERPRETIVE SIGN



3 PROPOSED NATURAL PLAY



9 PROPOSED BIRD FEEDING STATION



15 SENSORY WALK ( SMELL )



4 PROPOSED NATURAL PATH



10 PROPOSED BIRD HOUSE



16 SENSORY WALK (VISION)



5 POTENTIAL SCHOOL CONNECTION



11 PROPOSED NATURAL SEATING



17 SENSORY WALK (SOUND)



6 PROPOSED PEDESTRIAN BRIDGE



12 PROPOSED WIND CHIMES



18 SENSORY TRAIL MAP

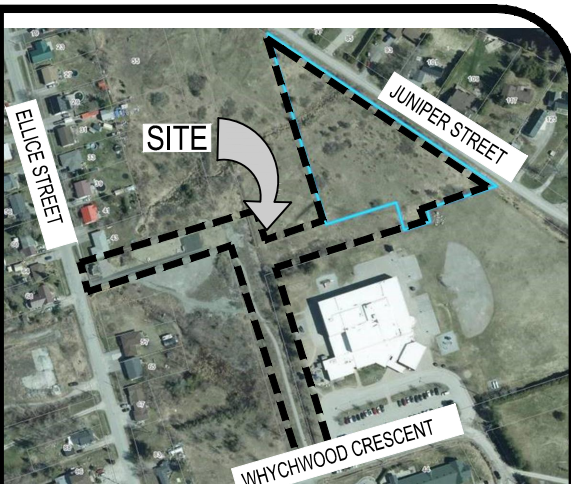

KEY PLAN-NIS



CLIENT INFO



CONTRACTOR TO CALL BEFORE DIGGING

ALL DRAWINGS AND INFORMATION ARE PROPERTY OF HM & ASSOCIATES INC. (2023). DRAWINGS ARE NOT TO BE REPRODUCED OR TRANSMITTED IN ANY FORM OR BY ANY MEANS, ELECTRONIC OR MECHANICAL, INCLUDING PHOTOCOPYING, RECORDING, OR BY ANY INFORMATION STORAGE AND RETRIEVAL SYSTEM. ANY UNAUTHORIZED USE OR REPRODUCTION OF THIS DOCUMENT IS STRICTLY PROHIBITED AND WILL BE SUBJECT TO THE CORRECTION OF ANY ERRORS.

DATE	REVISION	BY
3. SEPT 12, 2023	CONCEPT ISSUE 100%	AH
2. AUG 25, 2023	CONCEPT ISSUE 95%	AH
1. APRIL 20, 2023	CONCEPT ISSUE 70%	AH

HM & ASSOCIATES INC.  
25 MEADOWS END CRESCENT  
UXBRIDGE, ONTARIO  
L9P 1C3  
TEL-905-852-4800

THIS LANDSCAPE PLAN WILL ONLY BE USED FOR THE PURPOSE NOTED BELOW WHEN SIGNED BY THE LANDSCAPE ARCHITECT

<input type="checkbox"/> REVIEW	<input type="checkbox"/> PERMIT
<input type="checkbox"/> PRELIMINARY	<input type="checkbox"/> CONCEPTUAL
<input type="checkbox"/> SITE PLAN	

PROJECT NAME

JUNIPER PARK LANDSCAPE  
UPGRADES  
**CONCEPTUAL**  
FENELON FALLS, ONTARIO

DRAWING TITLE

CONCEPT  
FOR REVIEW

DATE	REVISION	BY
SM	AH	
AH	AH	
SCALE	±1:500	
DATE	JUNE 2023	

DRAWING NO.

L1